

# Horn

Till Rosorna och Polska i g-moll  
(To the Roses and Polska in g-minor)

by

W. Peterson-Berger

Copyright c by SMI Ltd

Reimersholmsg. 59

117 40 Stockholm, SWEDEN

Phone + 46 8 842231

Fax " 46 8 6697085

# Till Kosorna

"To the Roses"

Horn in Es

W. Peterson-Berger

Moderato poco rubato X (alternativ beginning)

2

*p*

3

10

poco rit. *mf* *f*

1 2

*p* *mp*

20

*mp* *f* rit.

3 at. 3

accelerando *f*

30

poco rit. *f* 5

*mp* *mp*

40

*ff* rit. Morendo *pp*

# Polska i g-moll

Horn in Es

"Polska in g-minor"

W. Peterson-Berger

Vivo e con fuoco

*ff* con strepito

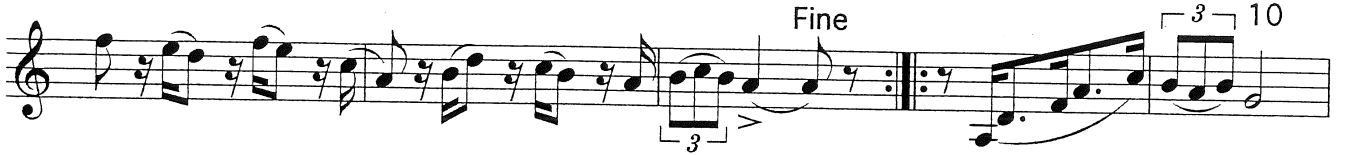

Fine

*mf*

*ff*

20

poco meno mosso

*mp*

40

*mf*

*f*

60

dimin. e decresc. sempre

D.C.al Fine senza Replica

The aim of the SCANDINAVIAN MUSIC INTEREST Ltd - SMI is mainly to spread Scandinavian/Nordic music by publishing and recording works from this part of the world.

Out of the yearly profits of the SMI, 25% (one quarter) will go into a support fund for needy Scandinavian/Nordic musicians. This fund will be held in trust by the Swedish Royal Academy of Music which also has full control of the company.

SMI PRODUCTION addr. Reimersholmsg. 59, 117 40 Stockholm SWEDEN. Phone + 46 8 842231 Fax + 46 8 6697085

Noten HORN

- SMI-N001 Mozart W.A. Concert-Rondo arranged by W. Lanzky-Otto, Horn and Piano  
 " " 002 " " parts for orchestra (4.3.2.2.1. size A 5)  
 " " 003 " " score (size A 5)  
 SMI-N004 Crussell Bernhard (1755-1838) Recently discovered, Horn and Piano  
 SMI-N006 Sylvan Sixten, Sonat op. 7, for Horn and Piano  
 SMI-N007 Lindberg Oskar (1887-1955) Old Psalm, Horn and Organ/Piano  
 SMI-N013 Körling August (1842-1919) Pastorale, Horn and Organ/Piano  
 SMI-N017 Scandinavian Hymns and Sacred Folkmelodies with harmonic analysis, to be played a cappella in church service.  
 SMI-N023 Crussell, Stannitz, 2 Musikstycken (Pieces) for Horn and Piano  
 SMI-N024 Peterson-Berger, "Om många år" and "Nachspiel" for Horn and Piano  
 " " 025 " " "Långt bort i skogen" and "Lawn tennis" " " "  
 " " 026 " " "Till Rosorna" and "Polska in g-minor" " " "  
 SMI-N027 Émile Pessard, (1843-1917) and Adam Wirth, (ca 1850-1900)  
 2 Musikstycken (Pieces) for Horn and Piano  
 SMI-N028 J. Rousselot, (ca 1850-1910) Concert Stück for Horn and Piano

Notes TRUMPET

- SMI-N012 Rimsky-Korsakoff, Clarinet Concerto, Transcription for Cornet and Piano  
 SMI-N014 Körling August (1842-1919) Pastorale, for Trumpet and Organ/Piano  
 SMI-N018 Scandinavian Hymns and Sacred Folkmelodies with harmonic analysis, to be played a cappella in church service.  
 SMI-N029 Stannitz, Pessard, 2 Musikstycken (Pieces) for Trumpet and Piano  
 SMI-N030 Peterson-Berger, "Om många år" and "Nachspiel" for Trumpet and Piano  
 " " 031 " " "Långt bort i skogen" and "Lawn tennis" " " "  
 " " 032 " " "Till Rosorna" and "Polska in g-minor" " " "

Notes TROMBONE

- SMI-N019 Scandinavian Hymns and Sacred Folkmelodies with harmonic analysis, to be played a cappella in church service.  
 SMI-N033 Körling August (1842-1919) Pastorale, for Trombone and Organ/Piano  
 SMI-N034 Peterson-Berger, "Om många år" and "Nachspiel" for Trombone and Piano  
 " " 035 " " "Långt bort i skogen" and "Lawn tennis" " " "  
 " " 036 " " "Till Rosorna" and "Polska in g-minor" " " "  
 SMI-N055 Stannitz, Pessard, 2 Musikstycken (Pieces) for Trombone and Piano

Notes TUBA

- SMI-N020 Scandinavian Hymns and Sacred Folkmelodies with harmonic analysis, to be played a cappella in church service.  
 SMI-N037 Körling August (1842-1919) Pastorale, for Tuba and Organ/Piano  
 SMI-N038 Crussell, Stannitz, 2 Musikstycken (Pieces) for Tuba and Piano  
 SMI-N039 Émile Pessard, (1843-1917) and Adam Wirth, (ca 1850-1900)  
 2 Musikstycken (Pieces) for Tuba and Piano  
 SMI-N040 J. Rousselot, (ca 1850-1910) Concert Stück for Tuba and Piano  
 SMI-N041 Peterson-Berger, "Om många år" and "Nachspiel" for Tuba and Piano  
 " " 042 " " "Långt bort i skogen" and "Lawn tennis" " " "  
 " " 043 " " "Till Rosorna" and "Polska in g-minor" " " "

Notes CLARINET

- SMI-N009 Crussell Bernhard, Introduction and Variations on Swedish Folksong op.12 for Clarinet and Piano  
 SMI-N011 Rimsky-Korsakoff, Clarinet Concerto, for Clarinet and Piano  
 SMI-N021 Scandinavian Hymns and Sacred Folkmelodies with harmonic analysis, to be played a cappella in church service.  
 SMI-N044 Peterson-Berger, "Frösöblomster" part 1 for Clarinet and Piano (3 pieces)  
 " " 045 " " " 2 " " " 3 " " "  
 " " 046 " " " 3 " " " 3 " " "

Notes FLUTE (Violin) Recorder

- SMI-N016 Scandinavian Hymns and Sacred Folkmelodies with harmonic analysis, to be played a cappella in church service.  
 SMI-N047 Peterson-Berger, "Frösöblomster" part 1 for Flute and Piano (4 pieces)  
 " " 048 " " " 2 " " " "  
 " " 049 " " " 3 " " " "  
 " " 050 " " " 4 " " " (3 pieces)  
 SMI-N051 Svendsen Johan, Romanze op.26, transcription from Concerto for Violin, for Flute and Piano

Notes OBOE

- SMI-N022 Scandinavian Hymns and Sacred Folkmelodies with harmonic analysis, to be played a cappella in church service.  
 SMI-N052 Peterson-Berger, "Frösöblomster" part 1 for Oboe and Piano (3 pieces)  
 " " 053 " " " 2 " " " "  
 " " 054 " " " 3 " " " "  
 SMI-N055 Svendsen Johan, Romanze op.26, transcription from Concerto for Violin, for Oboe and Piano

ENSEMBLES

- SMI-N005 Crussell Bernhard (1755-1838) Horn and Brassquintet  
 SMI-N008 Bellman C.M. (1740-1795) Thirteen melodies arranged with voice and Hornquartet (in English and German)  
 SMI-N010 Crussell Bernhard Trio for Horn, Bassoon and Clarinet  
 SMI-N015 " " 10 Musikstycken (Pieces) arr. Michael Lind for Brassquintet

Music BOOKS

- SMI-L001 Method for Beginners on the French Horn, by Bengt Belfrage in English and German  
 " " 002 " " Trumpet  
 SMI-L006 A Brass-Player's Testament, by Bengt Belfrage in English, German, Japanese, Chinese and Russian  
 SMI-L011 Practice Methods for Brass Players by Bengt Belfrage in English and German

RECORDS

- SMI-G001 LP. The Wind Band of the Symphonists in Stockholm. Members from three (and cassette) symphony orchestras: The Royal Court Orchestra, the Royal Philharmonic and the Swedish Radio Symphony Orchestra, playing Swedish and international marches.  
 SMI-G002 CD The Swedish Infantry Marches, the Wind Band of the Symphonists in Stockholm, vol 1  
 " " MC " " " " " " " " 2  
 " " " " " " " " " " "  
 CAP-G005 CD Recorded by "CAPRICE". Stockholm Symphony Wind Orchestra playing among other, Rimsky-Korsakoff Clarinet Concerto (SMI-N011), Soloist Kjell Fagén.  
 SMI-G006 CD W. Peterson-Berger, "Frösöblomster". Anna Norberg Flute, Stefan Lindgren Piano, Members of the Royal Opera Chorus and Orchestra in Stockholm.  
 SMI-G007 CD " " " " " " " " " " "

**Till Rosorna och Polska i g-moll**

"To the Roses and Polska in g-minor"

by

**W. Peterson-Berger**

(1867-1942)

**for Horn and Piano**

transcription from piano pieces "Frösöblomster"

arrangement by Bengt Belfrage & Stefan Lindgren

**SCANDINAVIAN MUSIC INTEREST Ltd**  
Bengt Belfrage

Reimersholmsg.59, 117 40 Stockholm SWEDEN  
Phone + 46 8 842231, Fax + 46 8 6697085

# Till Kosorna

"To the Roses"

W. Peterson-Berger

X(Alternative beginning.)

Moderato poco rubato

Horn in Es

Piano I

10

mp f

mp f

20

rit. ac - - ce

rit.

le - - ran - - do - -

ritard.

at.

f

poco rit.

poco rit.

30

*f*

3

5

*f*

*mp*

*mp*

40

*mp*

*ff*

*mp*

*ff*

*pp*

*pp*

rit.

Morendo

*pp*

# Polska i g-moll

"Polska in g-minor"

Vivo e con fuoco

W. Peterson-Berger

Horn in Es

Piano

*ff* con strepito

*ff*

Fine

*f*

*mf*

*mf*

20

*ff*

*ff*

D.C.al Fine senza Replica